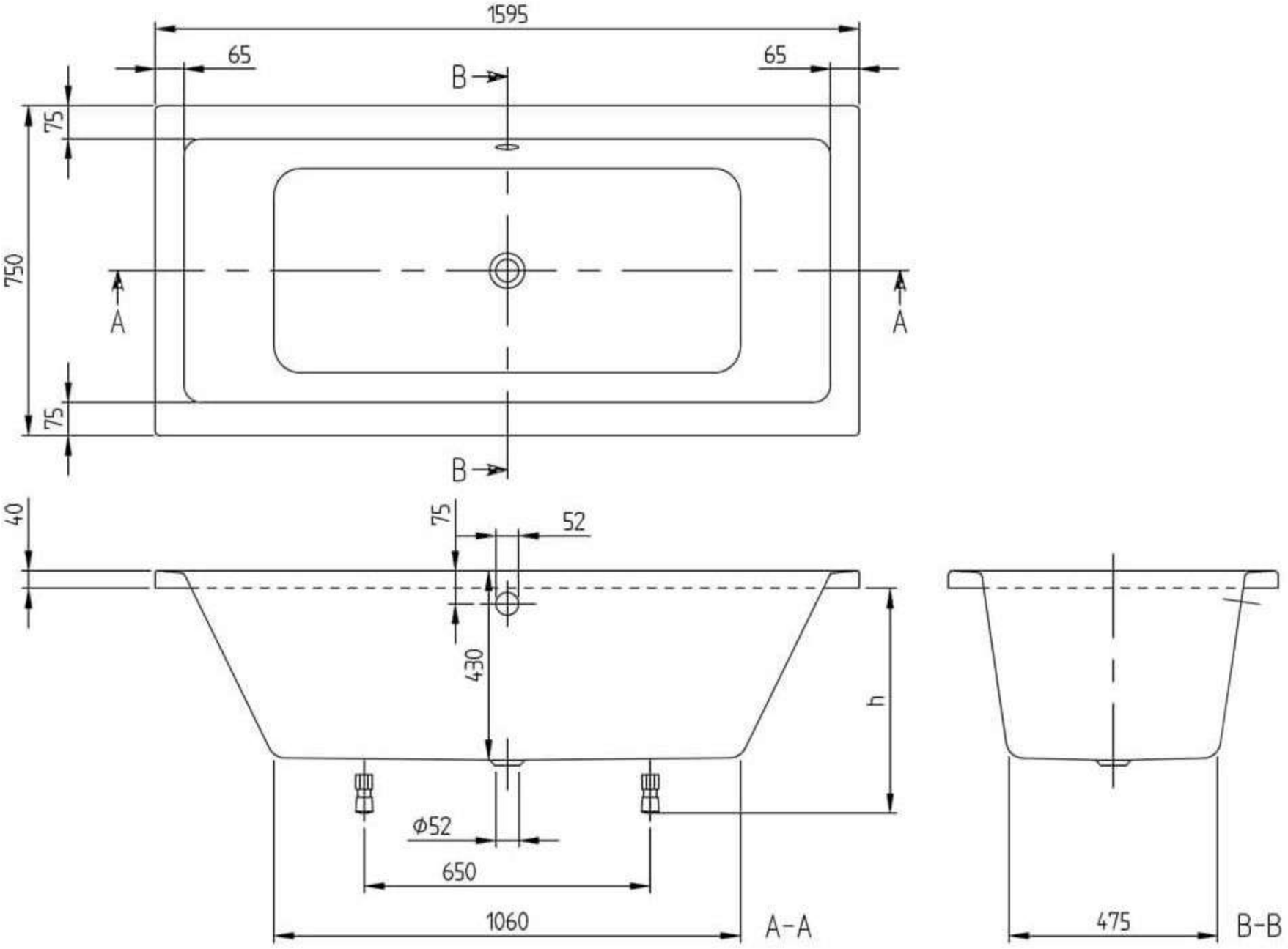
1595
65
65
B
75
750
A
A
75
B
40
75
52
430
h
Φ52
650
1060
A-A
475
B-B